

INFORMATION REQUIRED FOR SPECIAL APPLICATIONS

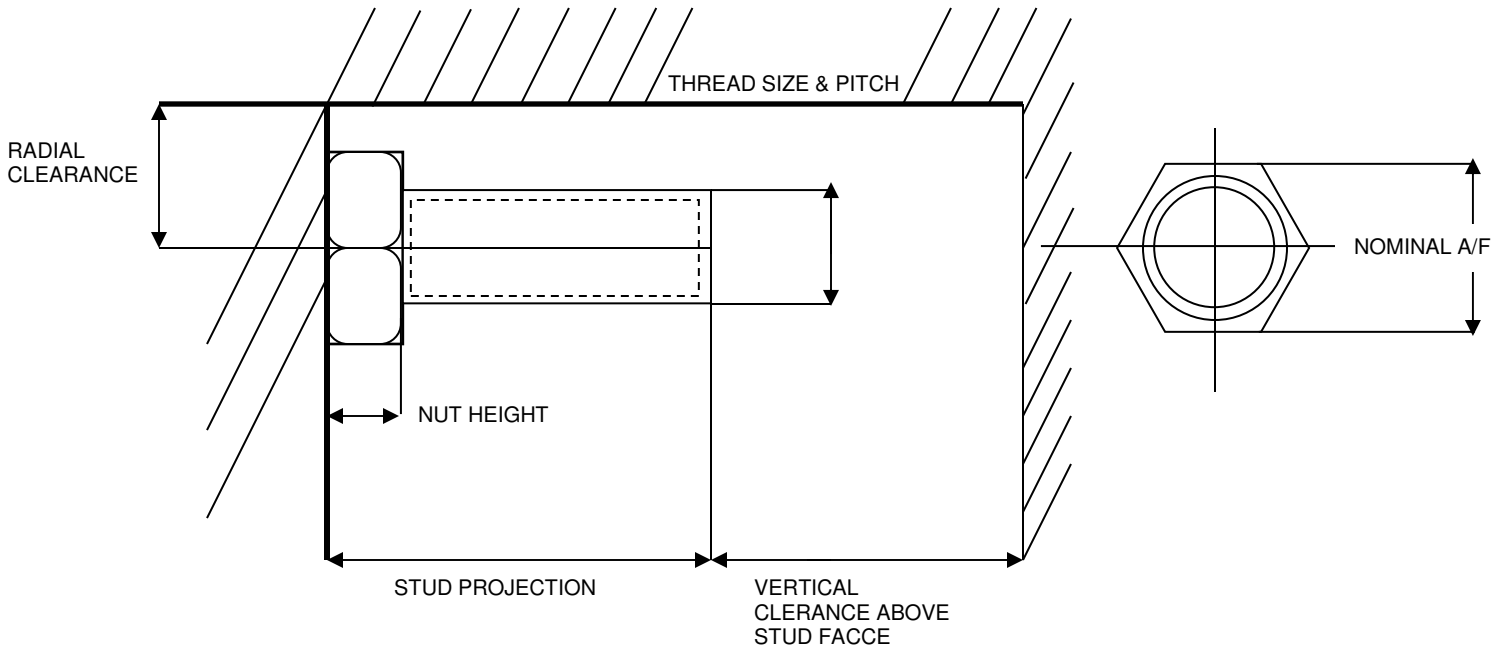

1. Type Of Socket / Wrench: - Manual Or Power Operated / Hammering.
2. Tightening Torque If Specified: - Nm / Kgf. M / Lbf.Ft
3. Type Of Torquing Tool Needed: - Manual / Hydraulic / Electric / Pneumatic.
4. Number Of Bolts: -
5. Bolt PCD (If irregular then drawing to be attached*): -
6. Application: - Production / Erection / Maintenance.

ADDITIONAL INFORMATION REQUIRED TO SELECT TORQUING TOOL IF TIGHTENING TORQUE NOT KNOWN: -

1. Bolt property grade.
2. Bolt loading as percentage of yield or absolute value in KGF.
3. Whether a gasket joint or hard metal to metal joint? If gasketed then whether soft or hard gasket is being used?
4. Type of lubricant being used during tightening on threads & nut under face?

***Any restriction on sides e.g. stays. If so, then a photograph along with clearances dimensions all around nut may be provided.**